

PLAT OF THE CLEVELAND 2ND ADDITION TO THE TOWN OF PALM CITY PALM BEACH COUNTY, FLORIDA. BEING TRACTS 15, 16, 17 AND 32 PALM CITY FARMS. SEC. 18, TWP. 38S, R. 1E

This is a true copy of the Original Plat of Record of "THE CLEVELAND 2ND ADDITION" Plat Book II, Page 63, Palm Beach County, Florida, New Martin County.

State of Florida } ss
County of Palm Beach }
This instrument was filed for Record at 5:24 PM this 1st day of April 1925 and duly recorded on the 1st day of April 1925 in Book II of Plats on Page 63, Record Verified.
J. J. [Signature]
CLERK, CIRCUIT COURT
BY: [Signature] DEPUTY CLERK

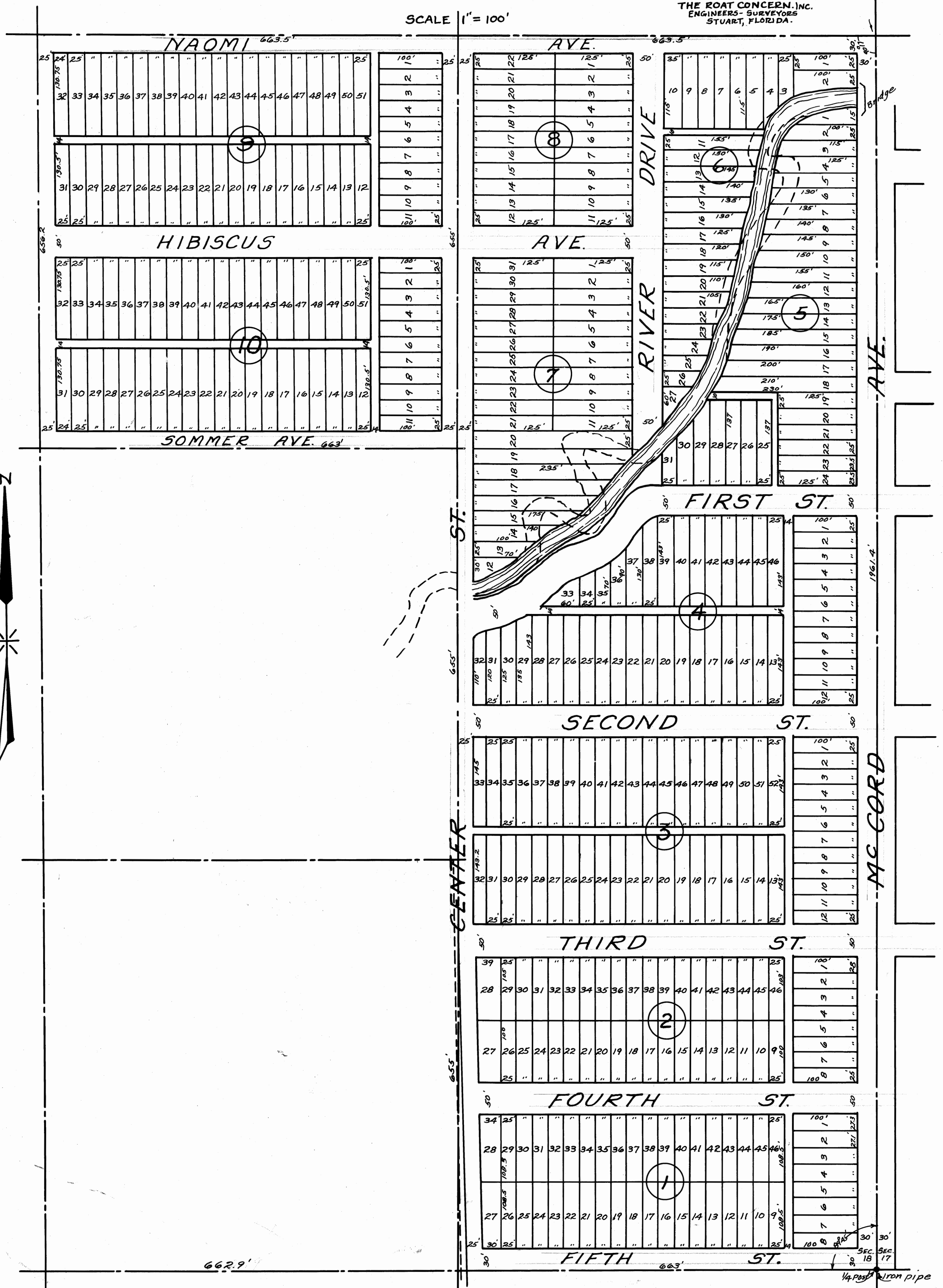

THE ROAT CONCERN, INC.
ENGINEERS - SURVEYORS
STUART, FLORIDA.

State of Florida } ss
County of Palm Beach }
KNOW ALL MEN BY THESE PRESENTS that the undersigned E. M. Cleveland owner in fee simple of the tracts of land hereon shown being Farms Lots 15, 16, 17 and 32 in Palm City Farms, same being the south half of the North East 1/4 of the North East 1/4 and the East 1/2 of the South East 1/4 of the North East 1/4 Sec. 18, Twp. 38S, R. 1E containing 40 Acres more or less, have caused same to be surveyed and platted and do hereby dedicate to the perpetual use of the public the Streets, alleys and Avenues hereon shown.
Signed, sealed and delivered in the presence of: E. M. Cleveland
owner

[Signature]
Notary Public

State of Florida } ss
County of Palm Beach }
Before me personally appeared E. M. Cleveland to me well known to be the person who executed the foregoing instrument and who acknowledges to and before me that he executed the same for the uses and purposes herein expressed.
[Signature] Notary Public
My Commission Expires April 9, 1927.

State of Florida } ss
County of Palm Beach }
KNOW ALL MEN BY THESE PRESENTS that The Roat Concern, Inc, a corporation created and existing under the laws of the State of Florida have surveyed and platted the tracts of land the plat of which is shown hereon and which is dedicated below and the measurements and angles are correct to the best of our knowledge and belief.
IN WITNESS WHEREOF, the said corporation has caused these presents to be executed by its president under its corporate Seal this Twenty-Sixth day of March A.D. 1925

THE ROAT CONCERN, INC.
by Wm. H. Roat President
Attest M. B. [Signature] Secretary

State of Florida } ss
County of Palm Beach }
Before me personally appeared Wm. H. Roat and W. B. Titton, to me well known to be the persons who executed the foregoing instrument and who acknowledges to and before me that the company executed the same for the uses and purposes herein expressed.
[Signature] Notary Public
My Commission Expires April 9, 1927.

State of Florida } ss
County of Palm Beach }
The Incorporated Town of Palm City } ss
KNOW ALL MEN BY THESE PRESENTS that the Town Commission of this Incorporated Town, in full attendance assembled in a special meeting in the Town Office this 30th day of March A.D. 1925 passed the following resolution.
Be it resolved that the Commission accept the Plat of The Cleveland 2ND Addition to the town of Palm City, Palm Beach County, Florida, In WITNESS WHEREOF of its acceptance of this Addition, the Corporation Seal of this Town is hereby affixed and this instrument is signed by the proper officers this the 30th day of March A.D. 1925.

Orrin Coffrin Mayor
Michael Lynch vice Mayor
Attest: Grace Enos TOWN CLERK

State of Florida } ss
County of Palm Beach }
Before me personally appeared Orrin Coffrin, Michael Lynch, and Grace Enos to me well known to be the persons who executed the foregoing instrument and who acknowledges to and before me that they executed the same for the uses and purposes herein expressed.
[Signature] Notary Public
My Commission Expires, Oct. 1st 1926